THE SOYBEAN DIGEST -- INDEX TO VOLUME X

(Subject Index)

A

Acreage allotments, cotton ....No. 4, p. 28
Adams variety in Illinois ....No. 4, p. 10
Alabama, soybean meeting in ....No. 3, p. 10
Alternate row planting ....No. 2, p. 8
American farmers and future of free world ...No. 11, p. 22
American Soybean Association, research by, No. 1, p. 21; history and accomplishment, No. 1, p. 28; program backed by processors, No. 2, p. 6; No. 3, p. 6; convention to Springfield, No. 6, p. 6; No. 8, p. 15; No. 9, p. 12; No. 11, p. 14; meetings in Delta, No. 9, p. 6; No. 10, p. 13; report of president, No. 11, p. 15; report of secretary-treasurer, No. 11, p. 16; honorary life members, No. 11, p. 18; resolutions, No. 11, p. 85; annual report of field service director ....No. 12, p. 8
Anderson truck terminal ....No. 2, p. 13
Animal Protein Factor ....No. 1, p. 14
Arthritis, treatment of with soy compounds ...No. 1, p. 19
Australia, soybeans in ....No. 4, p. 42

B

Banks, George Heartsill, honorary life member No. 11, p. 18
Bastien, John E., handled first Chicago beans No. 3, p. 34
Biddle, Chester B., an extensive farm operator No. 4, p. 39
Blytheville, Ark., new yield record ....No. 3, p. 38
Bread softeners, would rule out ....No. 11, p. 88

C

CARE packages use soy products ....No. 1, p. 39
Capital variety in Minnesota ....No. 4, p. 10
Challenge, what will you do about it? ....No. 11, p. 48
Chemicals, use in weed control and harvest drying ....No. 11, p. 38
Cohn, H. I., big producer in two states ....No. 7, p. 39
Conference, soybean, at Peoria, No. 3, p. 21; No. 4, p. 17
Costs, cut in 1950 ....No. 6, p. 10
Cotton states, oilseeds for ....No. 2, p. 14
Cotton acreage allotments ....No. 4, p. 28
Country elevator, soybeans and the ....No. 11, p. 52
Crop, 1950, are you ready for, No. 10, p. 18; what will we do with it? ....No. 11, p. 59
Crop report, No. 1, p. 41; No. 2, p. 29; No. 3, p. 26; No. 6, p. 14; No. 7, p. 34; No. 8, p. 24; No. 9, p. 20; No. 10, p. 24; No. 11, p. 89; ....No. 12, p. 20
Cypress Land Farms, variety tests ....No. 7, p. 12
Corn-Soya, Kellogg's ....No. 12, p. 16

D

Defoliation of soybeans success, No. 2, p. 10; use of ....No. 11, p. 38
Delta Products Co. ....No. 5, p. 30
Dies, Edward Jerome, honorary life member ..No. 11, p. 18
Dortch Seed Farms 1949 variety test ....No. 5, p. 32

E

Elevator, soybeans and the country ....No. 11, p. 52
Europe, soybean industry in ....No. 5, p. 16
European market, Norton reports on, No. 1, p. 34; ....No. 6, p. 34
Export rate, soybean No. 1, p. 8; protest change, No. 8, p. 8; bureau cancels, No. 9, p. 6; compromise on ..No. 10, p. 6
Exsolex process on cottonseed ....No. 7, p. 27

F

Farm storage carries small price risk ....No. 3, p. 16
Fats, oils markets, threat to ....No. 1, p. 65
Fertilizers, commercial, and soybeans ....No. 4, p. 14
Festival at Portageville, Mo. ....No. 1, p. 38
Field day, annual Indiana ....No. 1, p. 36
Florida, soybean meal by barge to ....No. 4, p. 13
Flowering controlled by pigment ....No. 9, p. 15
Food and Drug Administration, findings ....No. 11, p. 88
Foreign outlets for soybeans and soy products No. 7, p. 23
Forward to half-a-billion ....No. 11, p. 61
Fouts, Taylor, honorary life member ....No. 11, p. 18
Futures market, why in soybeans and soybean oil ....No. 11, p. 68
Futures, soybean oil, Chicago trades in, No. 10, p. 17; increase in trading ....No. 10, p. 22

G

Gelsoy ....No. 1, p. 17
German mission by research group ....No. 3, p. 36
Germans need U. S. soya ....No. 2, p. 5
Germany, report from, No. 8, p. 22; soybeans in, No. 1, p. 13; soy flour in ....No. 11, p. 72
Grading standards, blamed for poor soybeans, No. 3, p. 58; new standards mean lower price ....No. 5, p. 62
Grand Prairie, soybean center ....No. 3, p. 22

H

Jake Hartz, Jr., pioneered soil building ....No. 5, p. 31
Harvesting losses ....No. 11, p. 46
Hawkeyes exceed hopes ....No. 4, p. 8
Hedging problems of soybean oil mills ....No. 2, p. 18
Heilman, Calvin, big grower in Killdeer area No. 6, p. 33

I

Illinois, east central, soybean center ....No. 3, p. 23
Import controls on oil, will extend ....No. 9, p. 6
Indiana soybean field day ....No. 1, p. 36
Indiana, record yield ....No. 3, p. 10
International Livestock Show, soybean winner at ....No. 3, p. 12
Iowa, soybean production, No. 1, p. 9; best varieties for ....No. 6, p. 24
Italy to import soybean oil ....No. 2, p. 29

J

Julian, Dr. Percy L. ....No. 1, p. 19

K

Kentucky, soybean production in ....No. 4, p. 32
Kellogg's Corn-Soya ....No. 12, p. 16

L

Lincoln best in Indiana ....No. 3, p. 15
Linseed oil, price to up use ....No. 10, p. 34
Lime as hardening agent in soybean oil paints No. 8, p. 17

M

Margarine battle, Ohio, No. 1, p. 5; repeal of federal law, No. 2, p. 22; repeal in Ohio, No. 3, p. 51; battle moves to states, No. 4, p. 36; use only U. S. oil in, No. 7, p 58; report on trade and use promotion committee, No 8, p. 6; "modern" soybeans, key to ....No. 11, p. 66
Market, soybean what makes tick?, No. 7, p. 40; soybean oil, to study ....No. 9, p. 16
Mexico, Mo., recognition dinner ....No. 4, p. 34
Minnesota soybean production, No. 1, p. 10; soybeans in the cropping system, No. 6, p. 22; best varieties for ....No. 6, p. 24
Mississippi, soybeans in ....No. 1, p. 8
Missouri seed show, No. 5, p. 8; soybeans in southeast Missouri, No. 6, p. 20; best varieties for ....No. 6, p. 24
Monsanto Chemical Co., world's largest glue plant ....No. 6, p. 26
Morse, W. J. retires ....No. 2, p. 30
Multipurpose food ....No. 4, p. 26

N

New look in grain elevators ....No. 2, p. 13
New York leads as soybean oil market ....No. 3, p. 37
North Carolina soybean program ....No. 3, p. 40
Norton reports on European market, No. 1, p. 34; No. 6, p. 34
Noninflammable solvent processing plants, two in Minnesota ....No. 12, p. 18

NOW IN ACTUAL OPERATION IN GLENCOE, MINN.

New Soybean Oil Extraction Plant

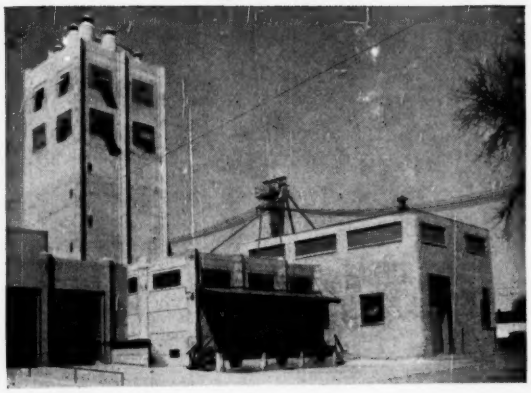

CROWN SAFE SOLVENT PROCESS PRODUCING HIGH QUALITY MEAL

In this building at Glencoe is the Crown safe solvent oil extraction plant recently purchased by the Farmer's and Merchant's Milling Co. This plant is producing an extremely high quality toasted meal and a high quality prime oil. Solvent used is non-explosive, non-inflammable Trichlorethylene.

Write today for further information including flow sheet and operating data. Visit our booth at the American Soybean Association Convention, Springfield, Illinois, August 28, 29, 30, 1950.

CROWN

CROWN IRON WORKS CO.

1235 Tyler St. N. E. • Minneapolis 13, Minn.

O

Oil mill operators meeting at Peoria, Ill. .....No. 8, p. 19
Oilseeds for cotton states .....No. 2, p. 14
Ontario soybean acreage .....No. 9, p. 26
Outlets for soybeans and soy products, domestic and foreign .....No. 7, p. 23
Outlook for soybean industry, No. 6, p. 17; for soybean processors .....No. 6, p. 18

P

Paints, soybean oil, lime as a hardening agent in .....No. 8, p. 17
Peoria soybean conference, No. 3, p. 21; .....No. 4, p. 17
Pigment controls flowering .....No. 9, p. 15
Portageville, Mo., annual festival .....No. 1, p. 38
Prices, what determines?, No. 11, p. 40; support level .....No. 2, p. 10
Processors meet, Missouri, Ohio, No. 5, p. 29; No. 6, p. 28; back ASA program, No. 2, p. 6; joint effort with producers .....No. 3, p. 6
Promoting your product .....No. 11, p. 63
Protein, soybean, and soy o', No. 1, p. 24; shortage No. 10, p. 35

R

Ralston Purina Co.'s new plant at Iowa Falls, No. 5, p. 24; at Bloomington .....No. 7, p. 32
Remington (Ind.) soybean show, No. 2, p. 10; winner at .....No. 4, p. 24
Research, by American Soybean Association, No. 1, p. 21; soybean oil flavor, urge speedup in, No. 5, p. 28; soybean research projects, No. 5, p. 34; continue research in soybean oil?, No. 7, p. 6; recent progress at Northern Regional Research Laboratory, No. 11, p. 28; affecting the feeding of soybean oil meal .....No. 11, p. 30
Romania, cultivation of soybeans in .....No. 1, p. 32
Row planting, alternate .....No. 2, p. 8

S

Seed, certified .....No. 4, p. 58
Shell, George, record yield by .....No. 3, p. 10
Simcox, C. G., early combine user .....No. 3, p. 35
Soya Food Research Council .....No. 3, p. 39
Soya, U. S., needed by Germans .....No. 2, p. 5
Soybean Blue Book published .....No. 5, p. 29
Soybean bulletin, USDA revised .....No. 2, p. 32
Soybean glue, world's largest plant .....No. 6, p. 26
Soybean oil, and protein, new facts about, No. 1, p. 24; soybean oil versus butterfat for calves, No. 2, p. 17; No. 4, p. 40; Italy to import, No. 2, p. 29; soybean oil market, No. 3, p. 37; edible .....No. 9, p. 14
Soybean oil meal, supplements for poultry, No. 2, p. 24; in swine production, No. 3, p. 31; by barge to Florida, No. 4, p. 13; importance of quality in feed formulation, No. 4, p. 22; in poultry diets, No. 7, p. 20; compare different processes, No. 8, p. 30; for pigs, No. 10, p. 20; advantages, limitation, No. 10, p. 20; gelling properties of trichloroethylene-extracted meal, No. 11, p. 26; research affecting the feeding of, No. 11, p. 30; challenge for promotion of, No. 11, p. 48; .....No. 11, p. 61
Soybean oil mills, hedging problems of .....No. 2, p. 18
Soybeans are worth more .....No. 3, p. 19
Soybeans in Germany .....No. 1, p. 13
Soybeans, why I grow .....No. 7, p. 17
Soy flour, killing vitamins in, No. 1, p. 66; promotion of, No. 4, p. 18; in Germany .....No. 11, p. 72
Soy products used by CARE .....No. 1, p. 39
Speculation in soybeans .....No. 4, p. 35
Standards, 1949, effect on marketing .....No. 11, p. 74
Stocks, soybean, discrepancy in report .....No. 6, p. 54
Storage, farm, carries small price risk, No. 3, p. 16; needed in Delta, No. 10, p. 6; soybean, No. 10, p. 18; what is good?, No. 11, p. 44; get ready to store, No. 12, p. 10; way to finance .....No. 12, p. 15
Straw chopper needed .....No. 9, p. 42
Support, soybean price level .....No. 2, p. 10
Surplus from 1950 crop? .....No. 5, p. 56

T

Taggart, M. F. .....No. 10, p. 21
Trichloroethylene plant in Minnesota, No. 1, p. 22; extracted soybean oil meal, No. 11, p. 26; two Minnesota plants .....No. 12, p. 18

U

U. S. Departmentof Agriculture soybean improvement program .....No. 11, p. 34

V

Soybean varieties, development of new, No. 5, p. 13; test, 1949 at R. L. Dortch Seed Farms, No. 5, p. 32; tests, Cypress Land Farms .....No. 7, p. 12
Vitamins in soy flour, are killing .....No. 1, p. 66

W

Weiss, Martin G., succeeds Morse .....No. 3, p. 30
World soybean production changes in, 1949 ....No. 8, p. 21
World trade, American agricultural commodities in .....No. 11, p. 20
Why a farmer grows soybeans .....No. 11, p. 36

Y

Yield contests, Iowa, Illinois, Ontario .....No. 5, p. 6
Yield record at Blytheville, Ark. .....No. 3, p. 38

INDEX OF CONTRIBUTORS

A

Arnold, L. K. .....No. 11, p. 26

B

Barnebey, H. L. .....No. 5, p. 24
Beckel, A. C. .....No. 1, p. 17
Beeson, W. M. .....No. 3, p. 31
Belter, P. A. .....No. 1, p. 17
Biggar, H. Howard .....No. 11, p. 63
Bird, H. R. .....No. 7, p. 20
Boone, Paul D. .....No. 1, p. 20
Borsook, Henry .....No. 4, p. 26
Brant, Burl .....No. 1, p. 39
Bierley, R. G., No. 4, p. 18; No. 8, p. 22; .....No. 11, p. 72
Brown, Carver .....No. 7, p. 17

C

Calland, J. W. .....No. 5, p. 34
Carlyle, R. E. .....No. 11, p. 38
Carrick, C. W. .....No. 2, p. 24
Cartter, J. L., No. 1, p. 13; No. 5, p. 13
Chen, S. L. .....No. 11, p. 26

D

Dean, John H. .....No. 4, p. 28
Dimond, Albert B. .....No. 11, p. 36

E

English, Hazen P. .....No. 11, p. 74
Evans, John W. .....No. 11, p. 15

F

Farlow, Lawrence .....No. 11, p. 52
Fletcher, J. L. .....No. 10, p. 20
Fletcher, Merna Irene ...No. 8, p. 20
Fritz, James C. .....No. 1, p. 14

H

Haag, Herman M. .....No. 6, p. 18
Harris Everette B. .....No. 11, p. 68
Hayward, J. W. .....No. 11, p. 30
Hedge, Porter M. No. 1, p. 58; No. 2, p. 43; No. 3, p. 50; No. 4, p. 50; No. 5, p. 54; No. 6, p. 46; No. 7, p. 50; No. 8, p. 42; No. 9, p. 34; No. 10 p. 42; No. 11, p. 96; No. 12, p. 36
Hendrix, Clyde H. .....No. 11, p. 61
Hieronymus, T. A. .....No. 3, p. 16
Holder, Ralph C. .....No. 4, p. 22
Holman, Leo E. .....No. 11, p. 44
Hughes, Paul C. No. 2, p. 13; No. 6, p. 10; .....No. 12, p. 8
Humphrey, L. M. .....No. 5, p. 32

J

Johnson, E. F. "Soybean" No. 1, p. 28
Jordan, G. L. No. 3, p. 16 No. 11, p. 40

K

Kinney, E. J. .....No. 4, p. 32

L

Lewis, A. J. .....No. 8, p. 17
Lucas, Senator Scott W. ..No. 11, p. 22

M

Maywald, Fred .....No. 11, p. 59
McCubbin, K. .....No. 5, p. 24
Milner, R. T. .....No. 11, p. 28
Moore, N. Hunt .....No. 7, p. 27

N

Norton, L. J. No. 1, p. 34; No. 7, p. 23

O

Ohlrogge, A. J. .....No. 4, p. 14

P

Paulling, J. R. .....No. 6, p. 20
Pond, George A. .....No. 6, p. 22
Popovski, Vladimir .....No. 1, p. 32
Porterfield, Jay G. .....No. 11, p. 46

R

Ritz, G. J. .....No. 5, p. 24
Robinson, C. E. .....No. 2, p. 18
Rossiter, Fred J. No. 6, p. 17 .....No. 11, p. 20

S

Soybean Research Council No. 1, p. 24
Strayer, George M., No. 1, p. 13; No. 1, p. 17; No. 2, p. 5; No. 3, p. 19; No. 5, p. 16; .....No. 11, p. 16

T

Terrill, R. L. .....No. 9, p. 14

W

Ward, A. L., No. 2, p. 14; No. 11, p. 48
Weiss, M. G. .....No. 11, p. 34
Whitehurst, J. P. .....No. 11, p. 66

—sbd—

STATEMENT OF THE OWNERSHIP, MANAGEMENT, AND CIRCULATION REQUIRED BY THE ACT OF CONGRESS OF AUGUST 24, 1912, AS AMENDED BY THE ACTS OF MARCH 3, 1933, AND JULY 2, 1946.

Of The Soybean Digest, published monthly at Hudson, Iowa, for October 1, 1950.

State of Iowa, County of Blackhawk, ss.

Before me, a notary public in and for the State and county aforesaid, personally appeared Kent Pellett, who, having been duly sworn according to law, deposes and says that he is the managing editor of the SOYBEAN DIGEST and that the following is, to the best of his knowledge and belief, a true statement of the ownership, management, etc., of the aforesaid publication for the date shown in the above caption, required by the act of August 24, 1912, as amended by the acts of March 3, 1933, and July 2, 1946 (section 537, Postal Laws and Regulations), printed on the reverse of this form, to wit:

1. The names and addresses of the publisher, editor, managing editor, and business managers are:

Publisher: American Soybean Association, Hudson, Iowa.
Editor: Geo. M. Strayer, Hudson, Iowa.
Managing Editor: Kent Pellett, Hudson, Iowa.

Business Manager: George McCulley, Hudson, Iowa.

2. The owner is: American Soybean Association, Hudson, Iowa, an educational organization operating under the Iowa law as a corporation not for pecuniary profit, of which no member or individual owns or holds more than 1 percent of the stock.

3. The known bondholders, mortgagees, and other security holders owning or holding 1 percent or more of total amount of bonds, mortgages, or other securities are: None.

4. The two paragraphs next above, giving the names of the owners, stockholders, and security holders, if any, contain not only the list of stockholders and security holders as they appear upon the books of the company but also, in cases where the stockholder or security holder appears upon the books of the company as trustee or in any other fiduciary relation, the name of the person or corporation for whom such trustee is acting, is given; also the said two paragraphs contain statements embracing affiant's full knowledge and belief as to the circumstances and conditions under which stockholders and security holders who do not appear upon the books of the company as trustees, hold stock and securities in a capacity other than that of a bona fide owner; and this affiant has no reason to believe that any other person, association, or corporation has any interest direct or indirect in the said stock, bonds, or other securities than as so stated by him.

KENT PELLETT,
Managing Editor

Sworn to and subscribed before me this 21st day of September, 1950.

(Seal) GEO. McCULLEY,
Notary Public.
(My commission expires July 4, 1951.)